

All City Jazz Percussion Audition

Swing Groove (can go back and forth between ride cymbal and hi-hat)

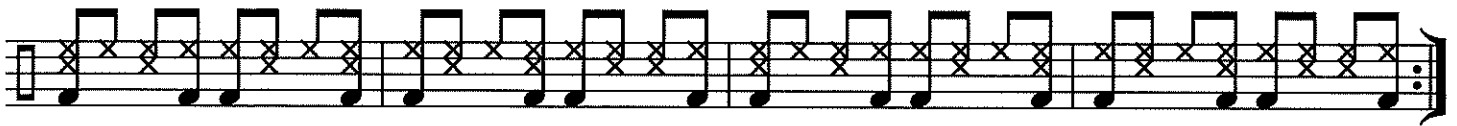

5 Samba Groove (uses rim clicks for snare)

9 Bossa Nova (uses rim clicks for Snare)

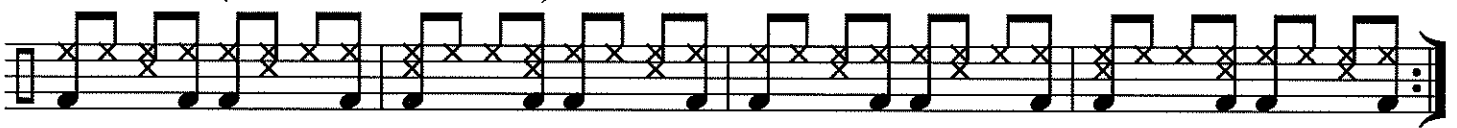

13 Funk Groove

BLUE MONK

13-25

LTO SAX 1

By THELONIOUS MONK
Arranged by MICHAEL SWEENEY

MEDIUM SLOW SWING (♩ = $\overline{\overline{\overline{\text{J}}}}^3$)

TEN. SAX 1

1 *mf* SMOOTHLY 2 3 4

5 6 7 8

9 10 11 12

13 **13** PLAY *mf* SMOOTHLY 14 15 16

17 18 19 20

TO CODA \oplus

21 22 23 24

25 **25** 2 27 28

29 2 31 32

33 34 35 36

BLUE MONK

BASS

By THELONIOUS MONK
Arranged by MICHAEL SWEENEY

MEDIUM SLOW SWING (♩ = $\overset{\sim}{\underset{\sim}{\text{J}}}$)

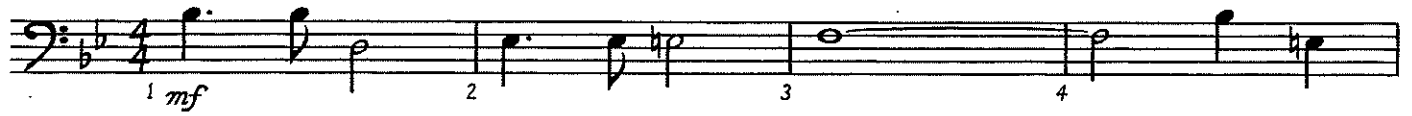

To CODA ⊕

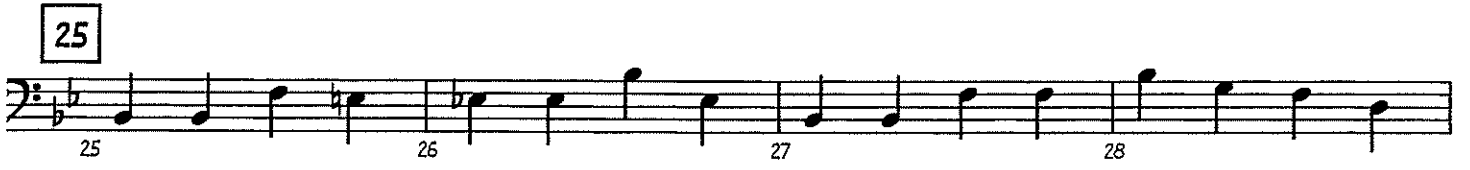

BLUE MONK

13-24
37-48

UITAR

By THELONIOUS MONK
Arranged by MICHAEL SWEENEY

MEDIUM SLOW SWING (♩ = $\overset{\frown}{\underset{\frown}{\text{J}}}$)

12

GUITAR

*C*mi7 F7 Bb7 **OPTIONAL REPEAT FOR SOLOS**
F7

49 Bb7 Eb7 Bb7 Fmi7 Bb7

Eb7 Bb6 G+7

*C*mi7 F7 Bb6/9 **OPTIONAL REPEAT FOR SOLOS**
F7

61 *mp* *CRES.* *f* A7 Bb7

mp *CRES.* *f* A9 Bb9

2 **D.C. AL CODA**

⊕ CODA Bb9 (#11)

Blue Monk 37-71

37 (BACKGROUNDS ON CUE)

49 (BACKGROUNDS ON CUE)

PIANO

CODA section. Includes a Coda symbol (circle with a cross) and the word "CODA". Chords: Bb9(#11), *ff*. Measure numbers: 71, 72.

BLUE MONK

Beq-12

ENOR SAX 1

By THELONIOUS MONK
Arranged by MICHAEL SWEENEY

MEDIUM SLOW SWING (♩ = $\overset{\text{3}}{\text{J}} \overset{\text{3}}{\text{J}}$)
DUET W/TRUMPET

1 *mf* SMOOTHLY

2 3 4

5 6 7 8

9 10 11 12

13 14 15 16

17 18 19 20

21 22 23 24

25 27 28 29

31 32 33 34

To CODA

Blue Monk

Trombone

♩=120

5

9

BLUE MONK

RUMPET 1

MEDIUM SLOW SWING (♩ = ♩♩)

By THELONIOUS MONK
Arranged by MICHAEL SWEENEY

13-24

13

mf SMOOTHLY

13-24

15 16 17 18

To CODA

19 20 21 22 23

24 25 26 27 29

30 31 32 33 34

37 49

OPTIONAL REPEAT FOR SOLOS 12

OPTIONAL REPEAT FOR SOLOS 12

61 62 63 64

mp CRESC. f

65 66 67 68

mp CRESC. f

69 70 71

2 D.C. AL CODA

CODA

71 72 73 75